

NOTES
 1. ALL WORK TO BE IN ACCORDANCE WITH THE BUILDING REGULATIONS 2010.
 2. ALL WORK TO BE IN ACCORDANCE WITH THE PLANNING PERMISSIONS GRANTED.
 3. ALL WORK TO BE IN ACCORDANCE WITH THE LOCAL AUTHORITY REQUIREMENTS.
 4. ALL WORK TO BE IN ACCORDANCE WITH THE NATIONAL BUILDING REGULATIONS 2010.



PROPOSED NORTH EAST FACING ELEVATION @ 1:50



PROPOSED NORTH WEST FACING ELEVATION @ 1:50

No.	Date	Description

- ISSUE
- 01 - 10/08/2011
 - 02 - 10/08/2011
 - 03 - 10/08/2011
 - 04 - 10/08/2011
 - 05 - 10/08/2011

CLIENT
GLADE DEVELOPMENTS

PROJECT
 RESIDENTIAL DEVELOPMENT
 HANNAFORD
 THE CRESCENT
 CRAPSTONE

DRAWING TITLE
 PLANNING DRAWING ISSUE
 UNIT 1
 PROPOSED ELEVATIONS

SCALE
 1:50 @ A1
 DATE
 August 2011
 DRAWN
 DJH
 CHECKED
 JHR



PROPOSED SOUTH WEST FACING ELEVATION @ 1:50

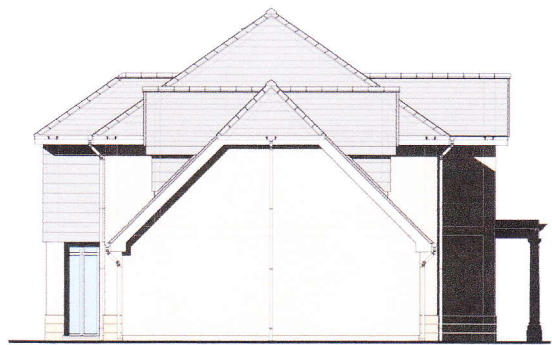

PROPOSED SOUTH EAST FACING ELEVATION @ 1:50

Rogers & Jones
ARCHITECTS
 110, 112, 114, 116, 118, 120, 122, 124, 126, 128, 130, 132, 134, 136, 138, 140, 142, 144, 146, 148, 150, 152, 154, 156, 158, 160, 162, 164, 166, 168, 170, 172, 174, 176, 178, 180, 182, 184, 186, 188, 190, 192, 194, 196, 198, 200, 202, 204, 206, 208, 210, 212, 214, 216, 218, 220, 222, 224, 226, 228, 230, 232, 234, 236, 238, 240, 242, 244, 246, 248, 250, 252, 254, 256, 258, 260, 262, 264, 266, 268, 270, 272, 274, 276, 278, 280, 282, 284, 286, 288, 290, 292, 294, 296, 298, 300, 302, 304, 306, 308, 310, 312, 314, 316, 318, 320, 322, 324, 326, 328, 330, 332, 334, 336, 338, 340, 342, 344, 346, 348, 350, 352, 354, 356, 358, 360, 362, 364, 366, 368, 370, 372, 374, 376, 378, 380, 382, 384, 386, 388, 390, 392, 394, 396, 398, 400, 402, 404, 406, 408, 410, 412, 414, 416, 418, 420, 422, 424, 426, 428, 430, 432, 434, 436, 438, 440, 442, 444, 446, 448, 450, 452, 454, 456, 458, 460, 462, 464, 466, 468, 470, 472, 474, 476, 478, 480, 482, 484, 486, 488, 490, 492, 494, 496, 498, 500, 502, 504, 506, 508, 510, 512, 514, 516, 518, 520, 522, 524, 526, 528, 530, 532, 534, 536, 538, 540, 542, 544, 546, 548, 550, 552, 554, 556, 558, 560, 562, 564, 566, 568, 570, 572, 574, 576, 578, 580, 582, 584, 586, 588, 590, 592, 594, 596, 598, 600, 602, 604, 606, 608, 610, 612, 614, 616, 618, 620, 622, 624, 626, 628, 630, 632, 634, 636, 638, 640, 642, 644, 646, 648, 650, 652, 654, 656, 658, 660, 662, 664, 666, 668, 670, 672, 674, 676, 678, 680, 682, 684, 686, 688, 690, 692, 694, 696, 698, 700, 702, 704, 706, 708, 710, 712, 714, 716, 718, 720, 722, 724, 726, 728, 730, 732, 734, 736, 738, 740, 742, 744, 746, 748, 750, 752, 754, 756, 758, 760, 762, 764, 766, 768, 770, 772, 774, 776, 778, 780, 782, 784, 786, 788, 790, 792, 794, 796, 798, 800, 802, 804, 806, 808, 810, 812, 814, 816, 818, 820, 822, 824, 826, 828, 830, 832, 834, 836, 838, 840, 842, 844, 846, 848, 850, 852, 854, 856, 858, 860, 862, 864, 866, 868, 870, 872, 874, 876, 878, 880, 882, 884, 886, 888, 890, 892, 894, 896, 898, 900, 902, 904, 906, 908, 910, 912, 914, 916, 918, 920, 922, 924, 926, 928, 930, 932, 934, 936, 938, 940, 942, 944, 946, 948, 950, 952, 954, 956, 958, 960, 962, 964, 966, 968, 970, 972, 974, 976, 978, 980, 982, 984, 986, 988, 990, 992, 994, 996, 998, 1000