

Box in Soil and Vent Pipe with 12.5mm plasterboard on 38 x 50mm treated timber studwork. Surround pipe in 100mm Rockwool Roll quilt.

Rockwool Acoustic Party Wall DPC to entire length of junction with party wall and external cavity wall.

Beam and block floor beam spans. First floor joists will span same directions.

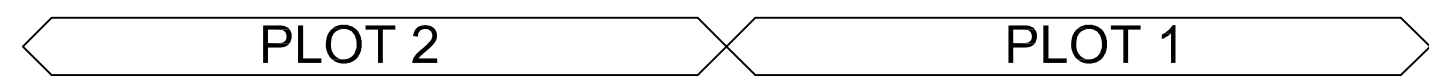
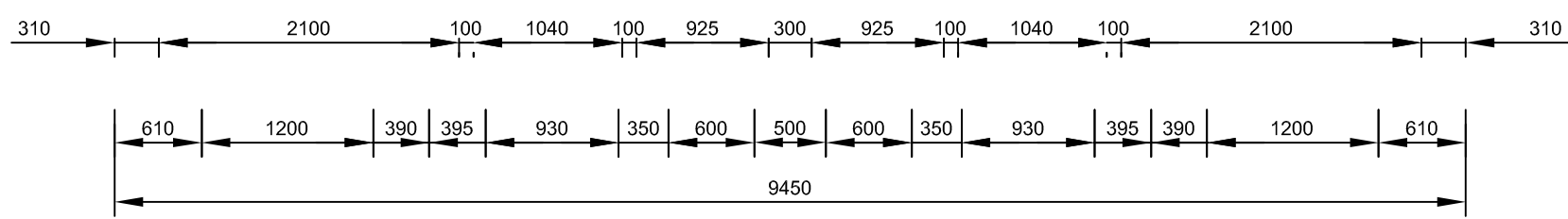
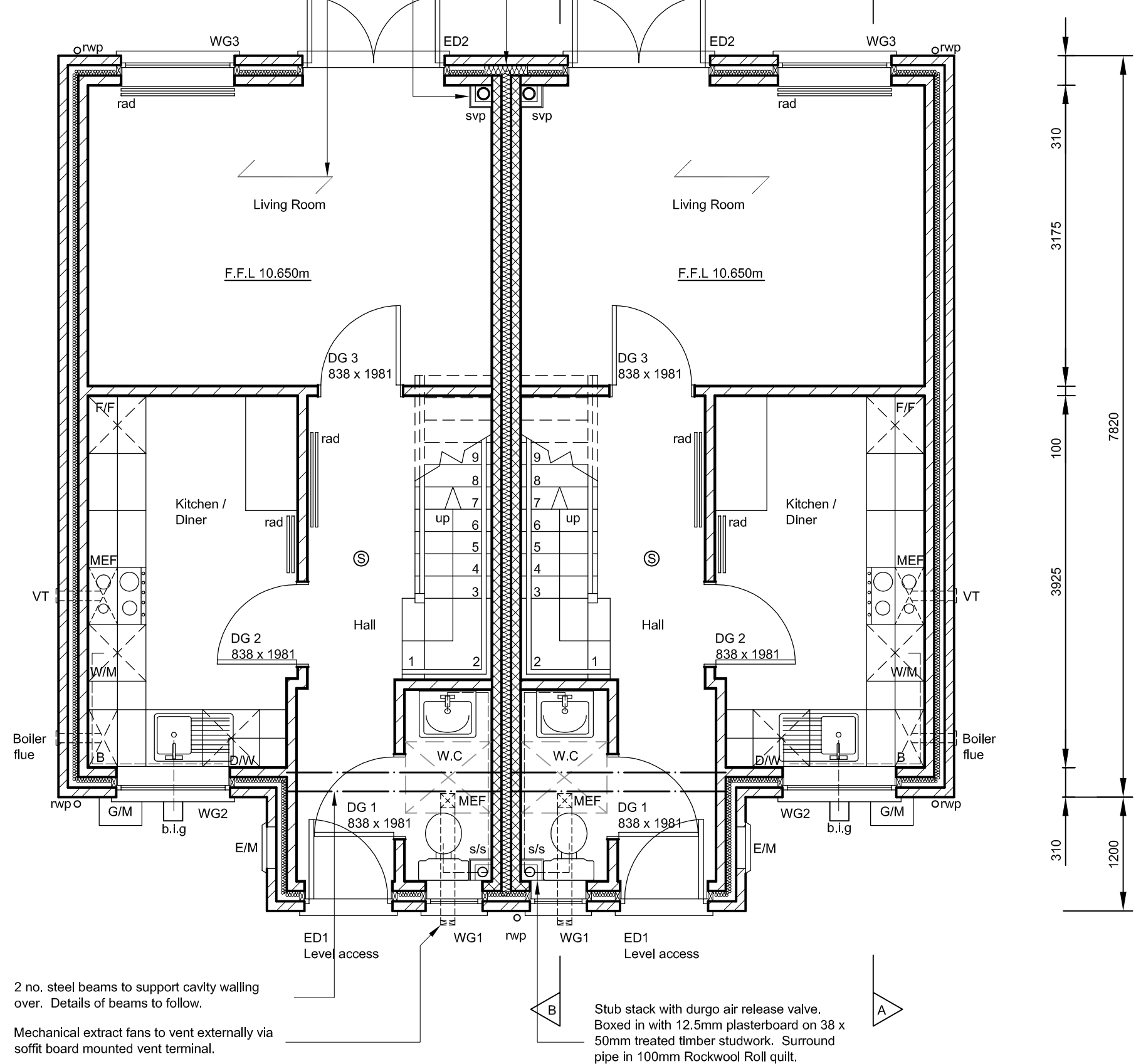

GROUND FLOOR PLAN

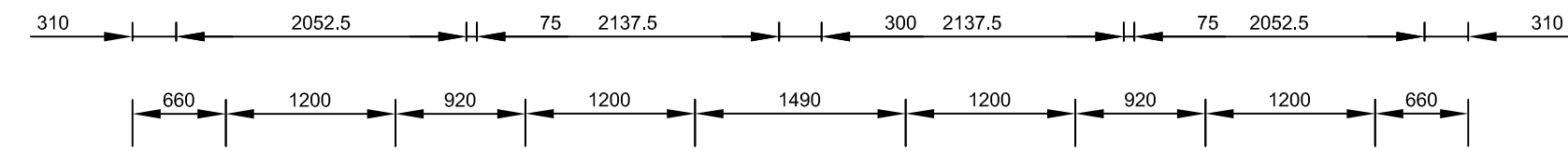

Mechanical extract fans to vent externally via soffit board mounted vent terminal.

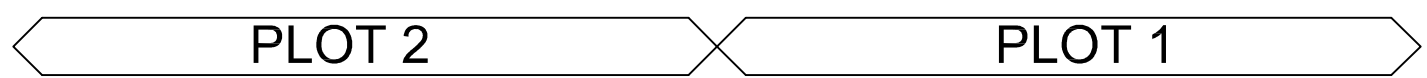
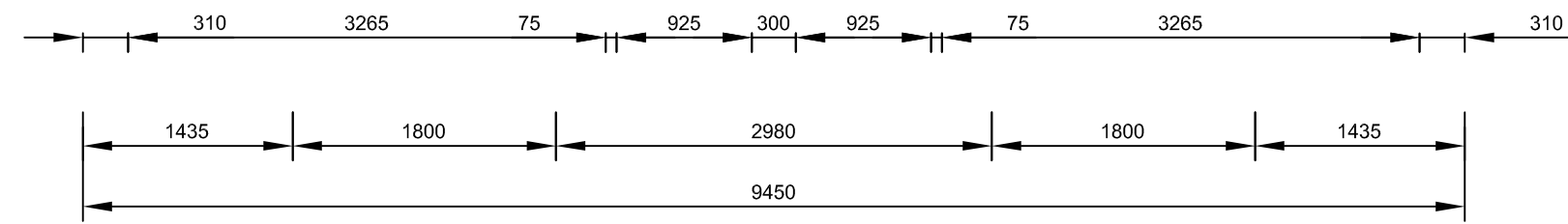
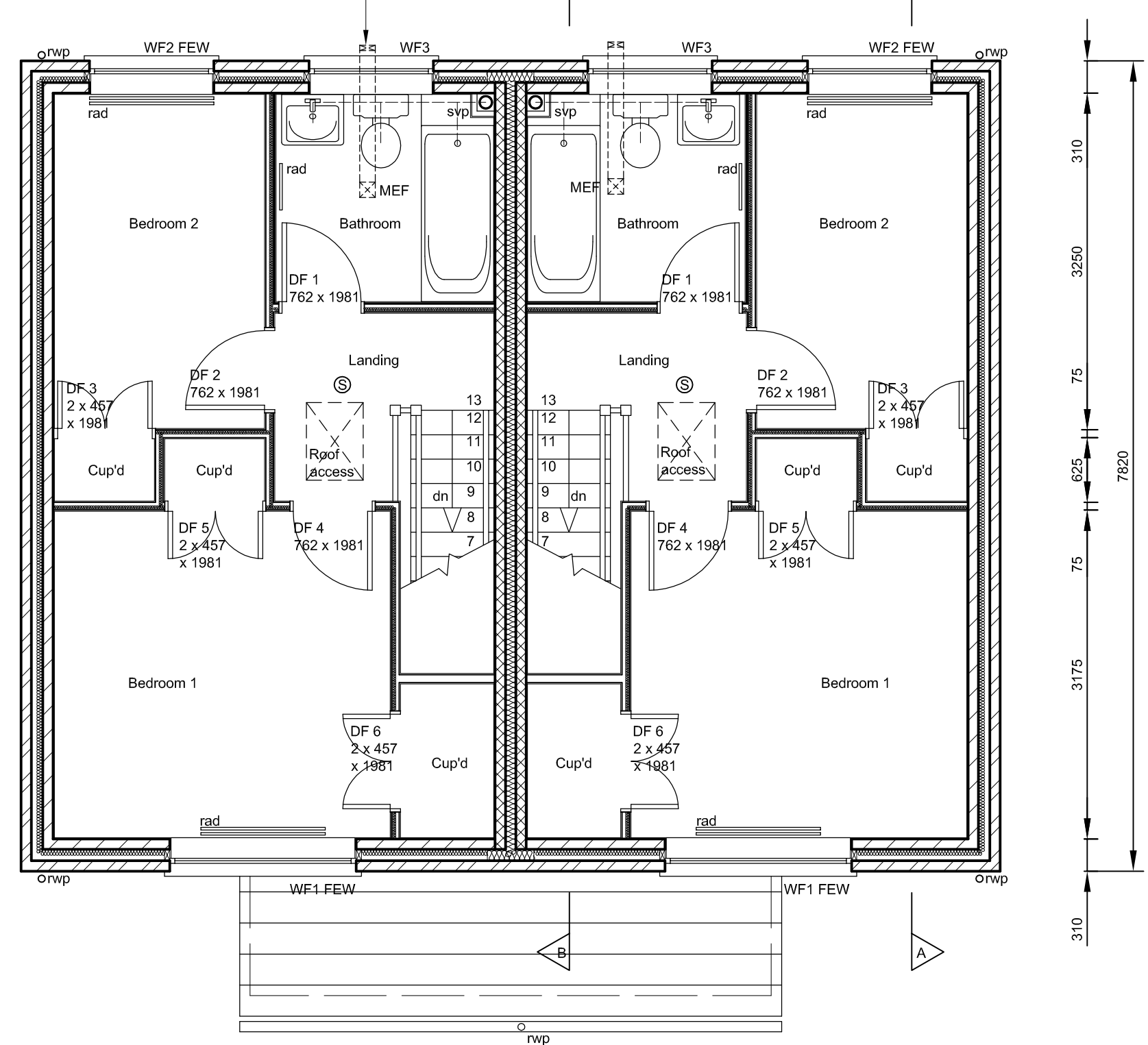

FIRST FLOOR PLAN

BUILDING REGULATION DRAWING

PROJECT PROPOSED RESIDENTIAL DEVELOPMENT
 LAND ADJACENT TO
 62 LABURNUM DRIVE
 SOMERTON, SOMERSET

TITLE BUILDING REGULATION DRAWING - FLOOR PLANS

CLIENT HEATHFIELD DEVELOPMENTS LTD DRAWING No: 2139-02
 SCALE: 1:50
 DATE: OCTOBER 2013

SLADE PARRY
 CHARTERED SURVEYORS

PRINCES HOUSE
 50A PRINCES STREET
 YEovil
 SOMERSET BA20 1EQ
 TEL: 01935 422298/476711
 FAX: 01935 475282
 E-MAIL: admin@sladeparry.co.uk

Do not scale this drawing. All dimensions to be checked on site.
 This drawing is copyright.